

DET. E1

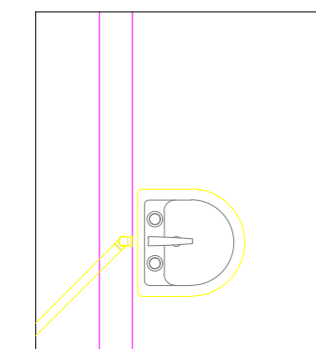

DET. E2

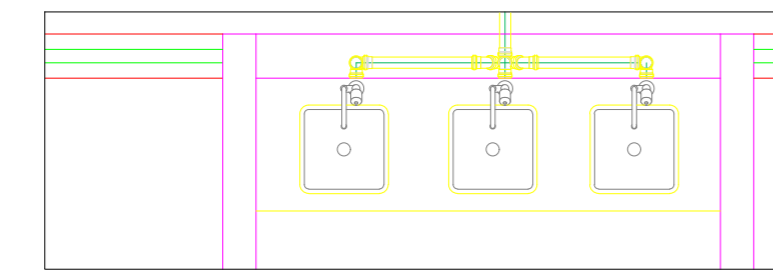

DET. E3

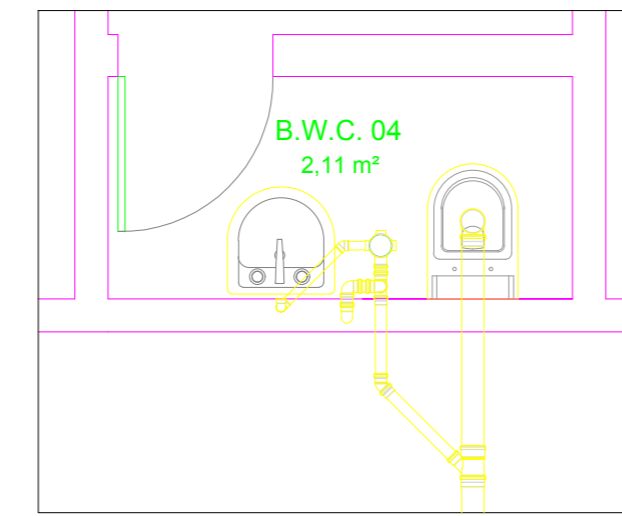

DET. E4

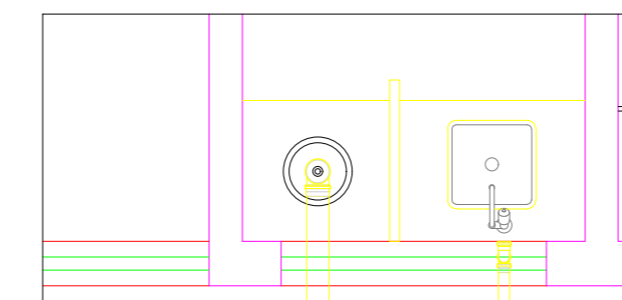

DET. E5

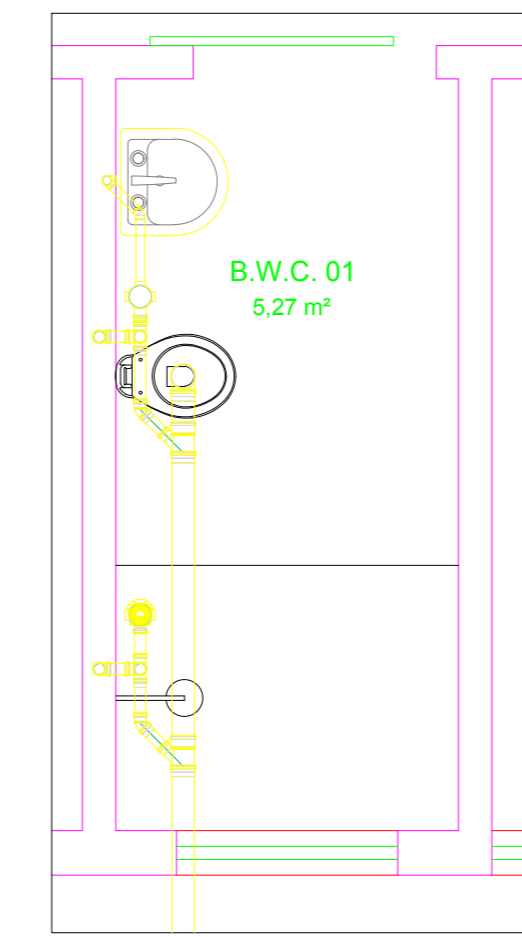

DET. E6

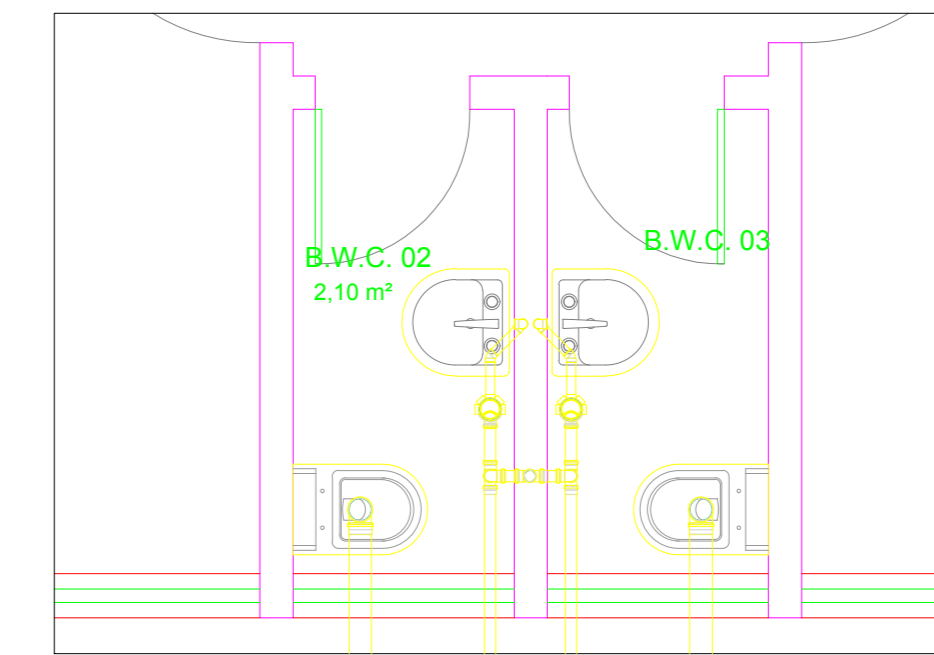

DET. E7

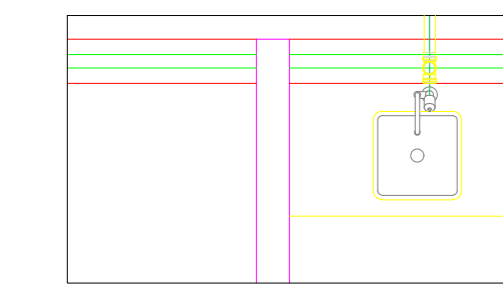

DET. E8

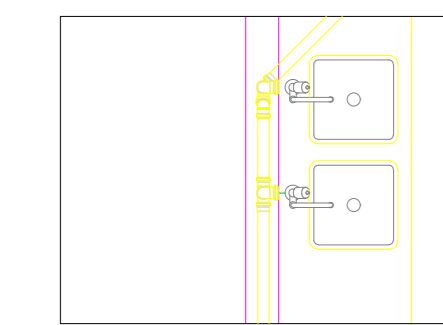

DET. E9

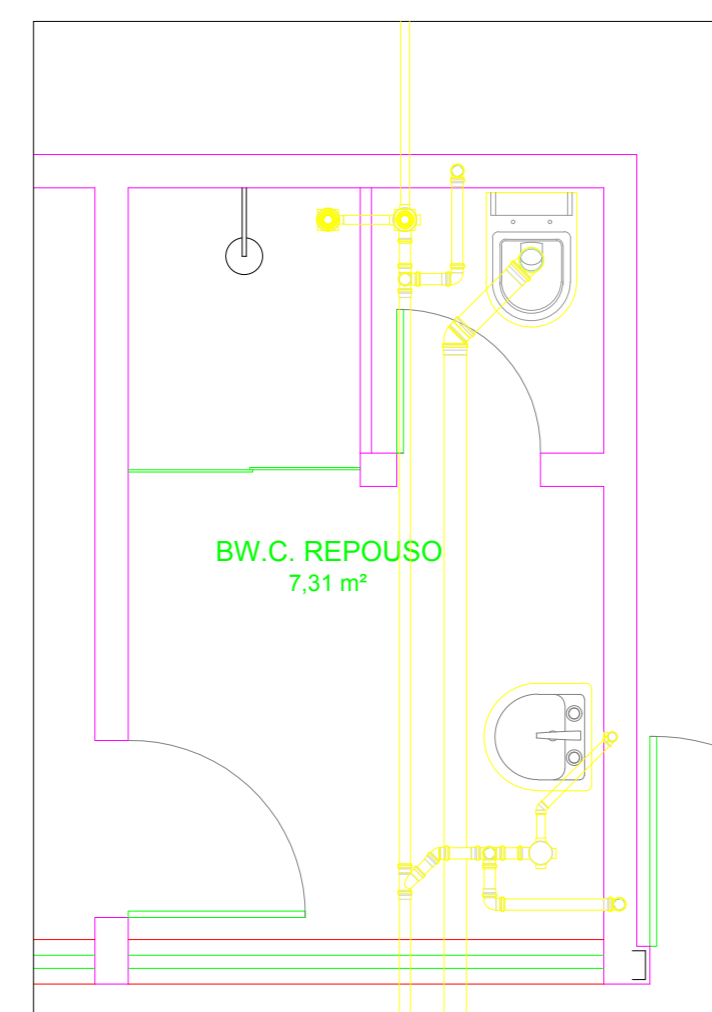

DET. E10

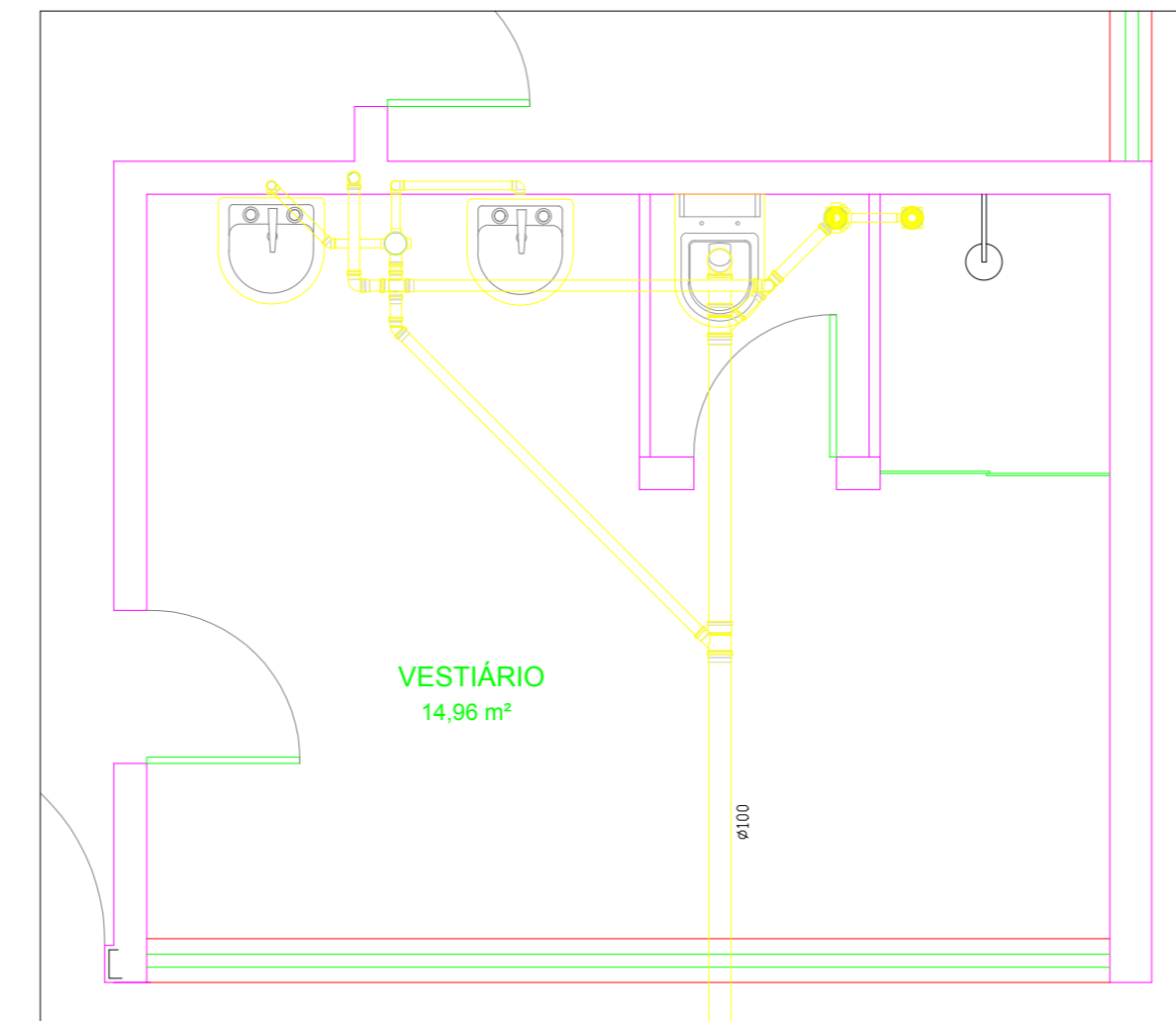

DET. E11

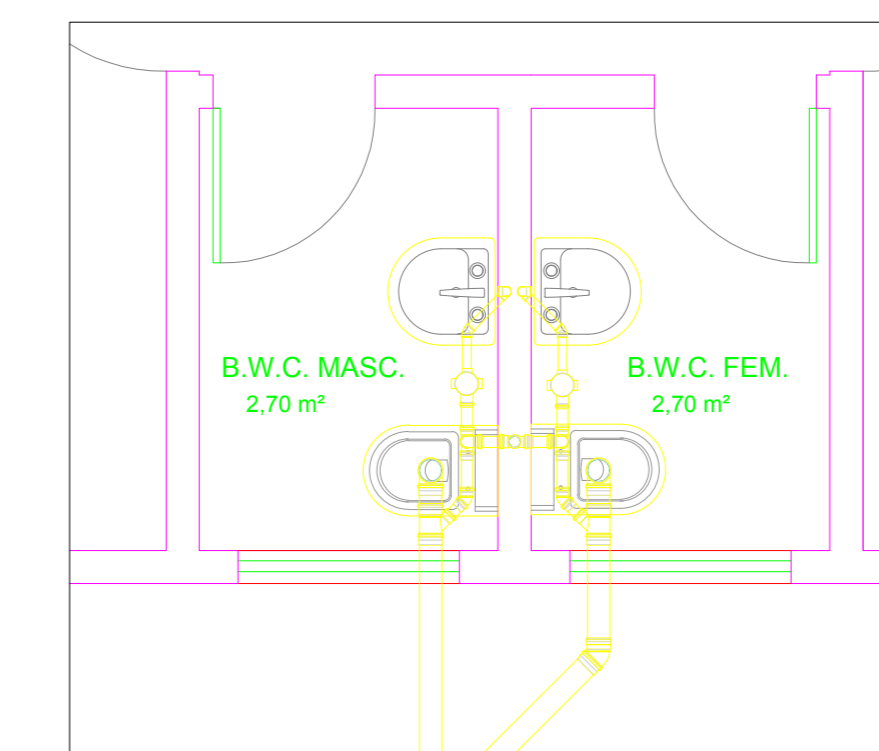

DET. E12

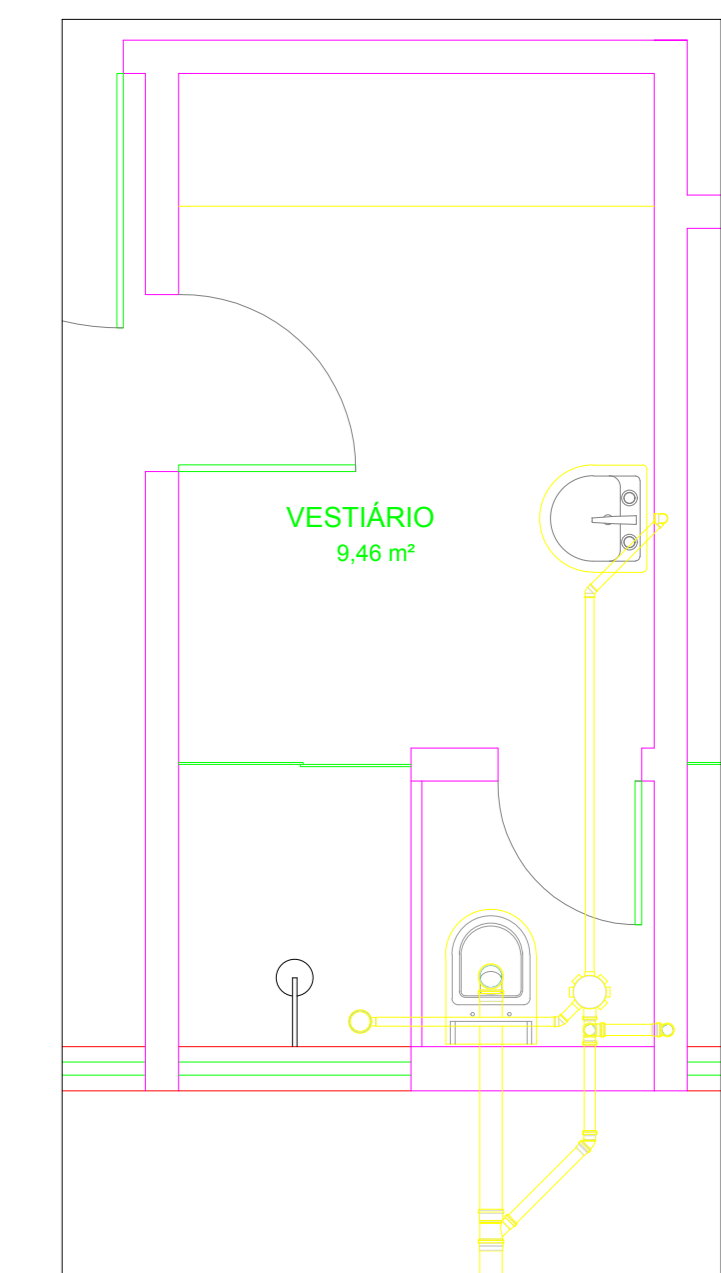

DET. E13

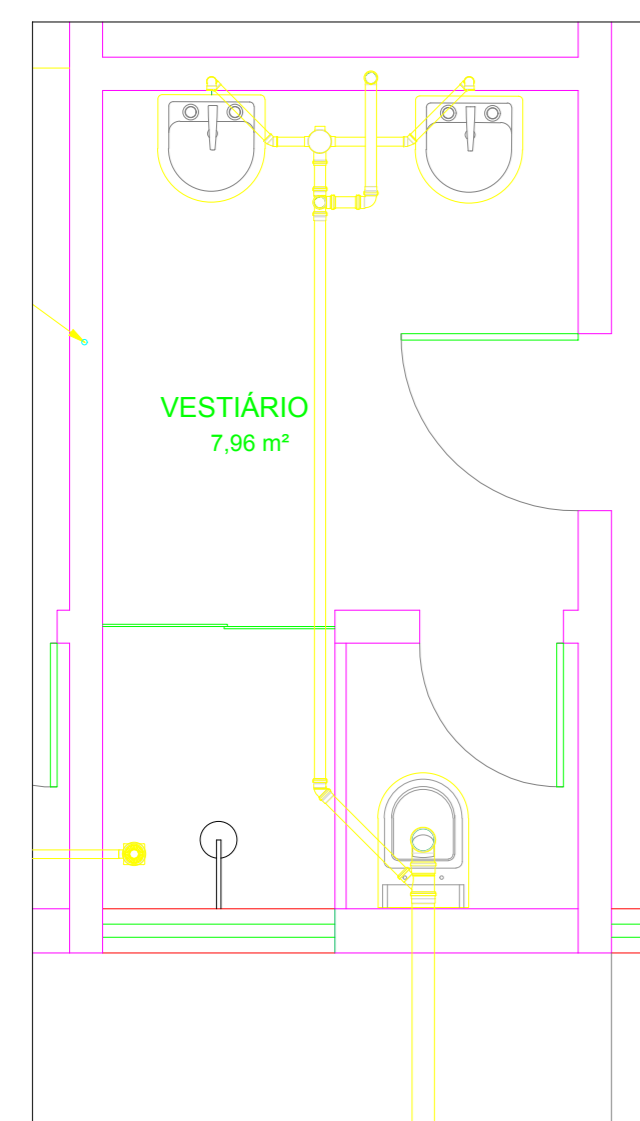

DET. E14

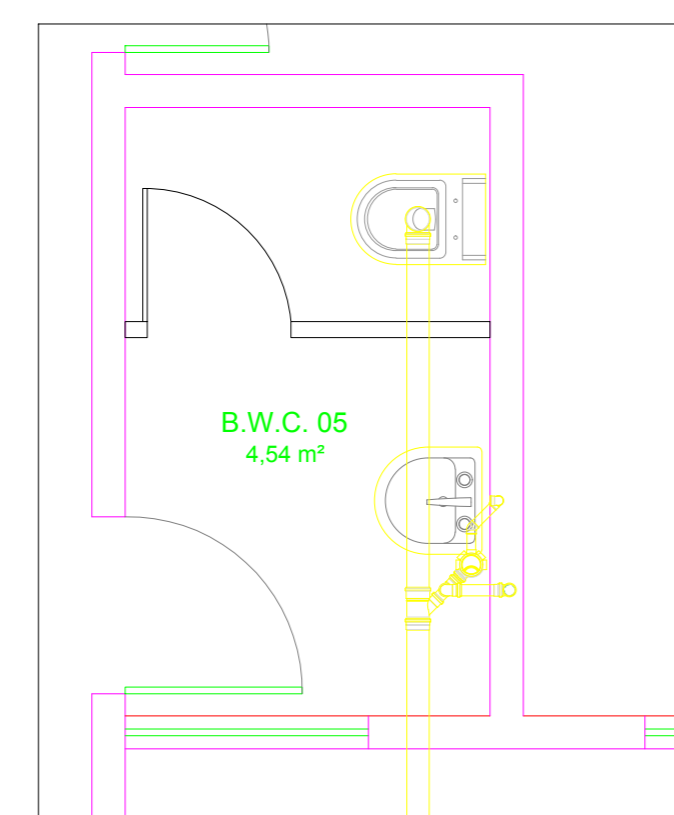

DET. E15

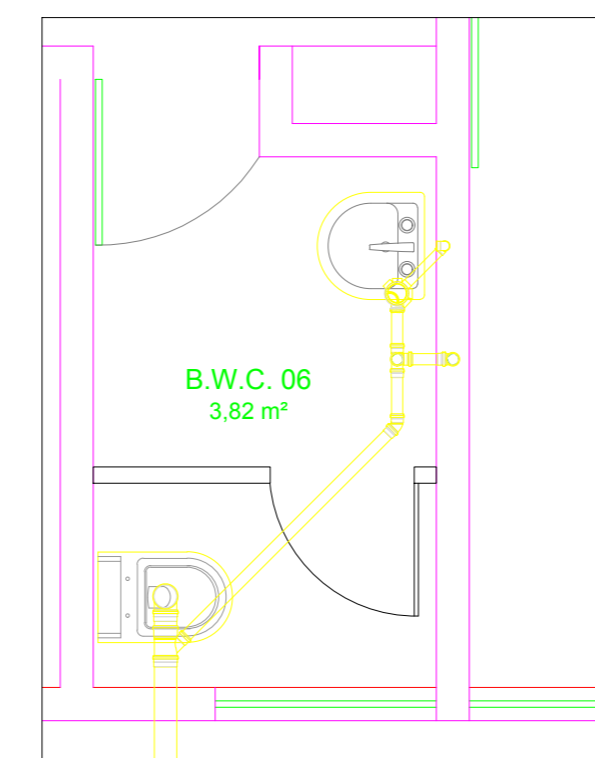

DET. E16

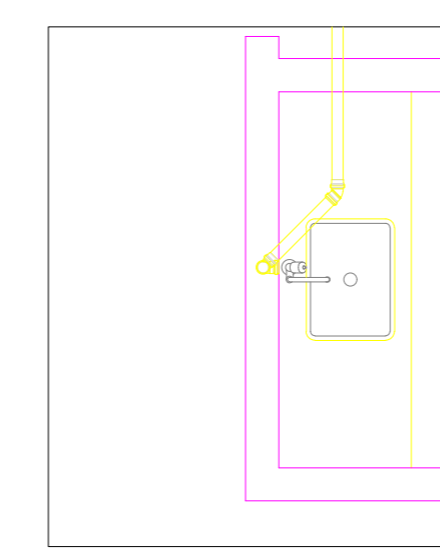

DET. E17

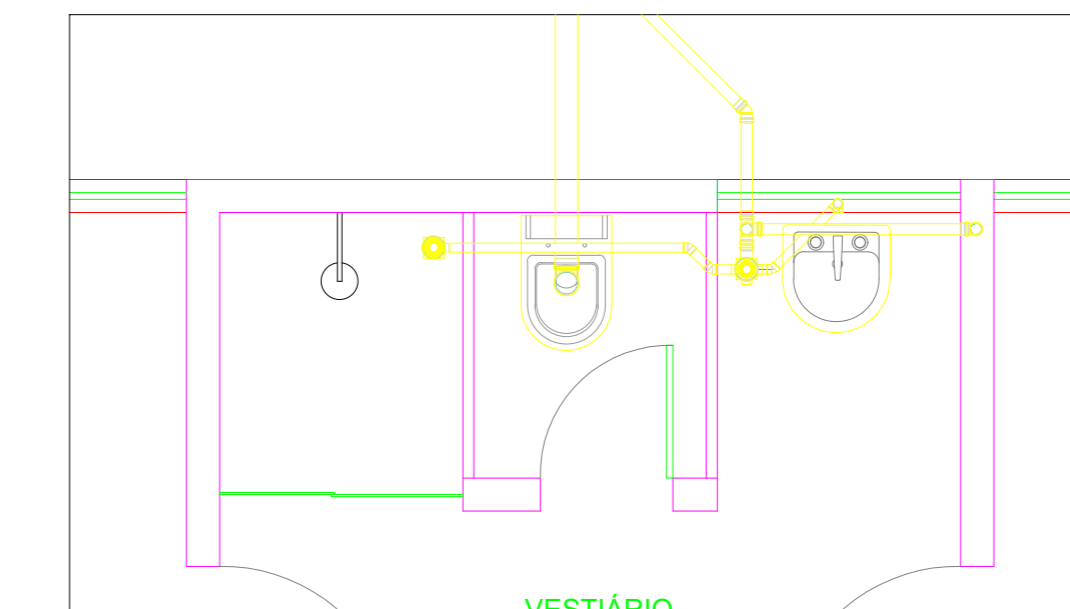

DET. E18

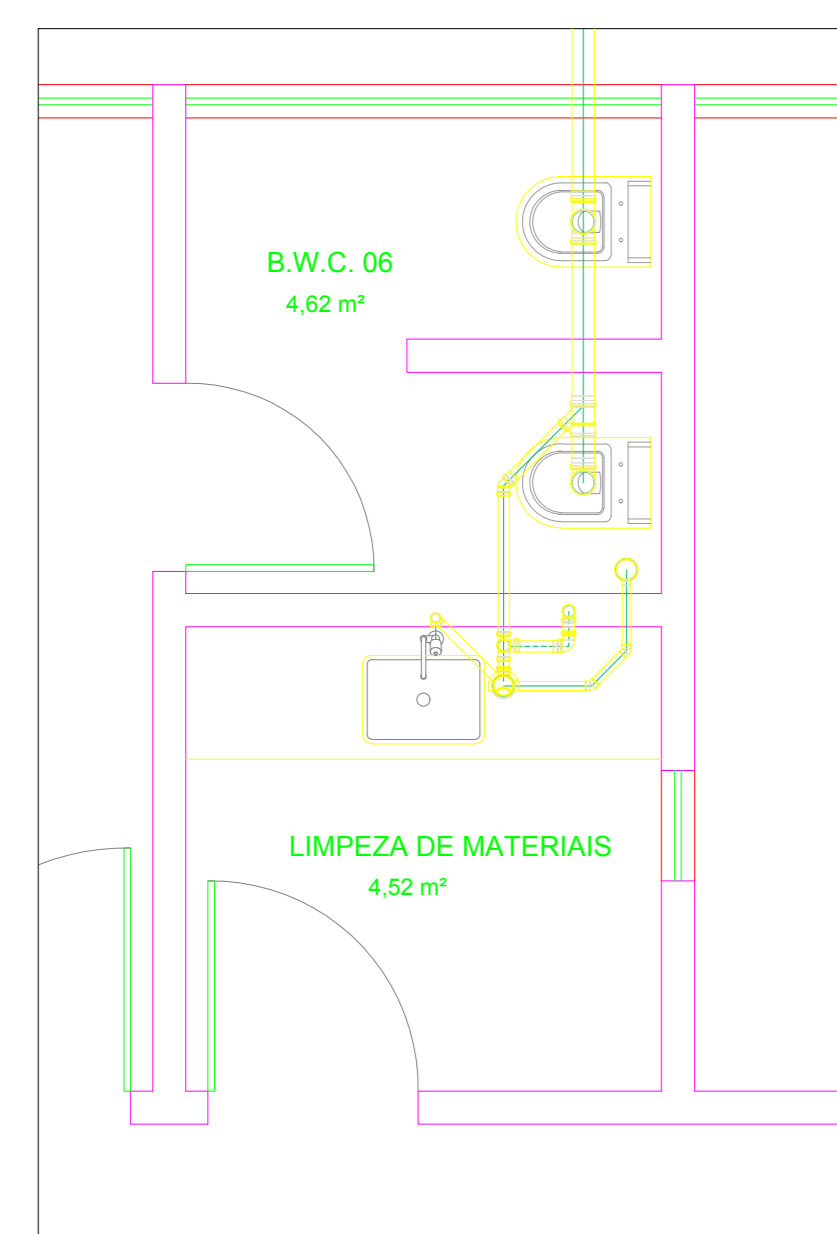

DET. E19

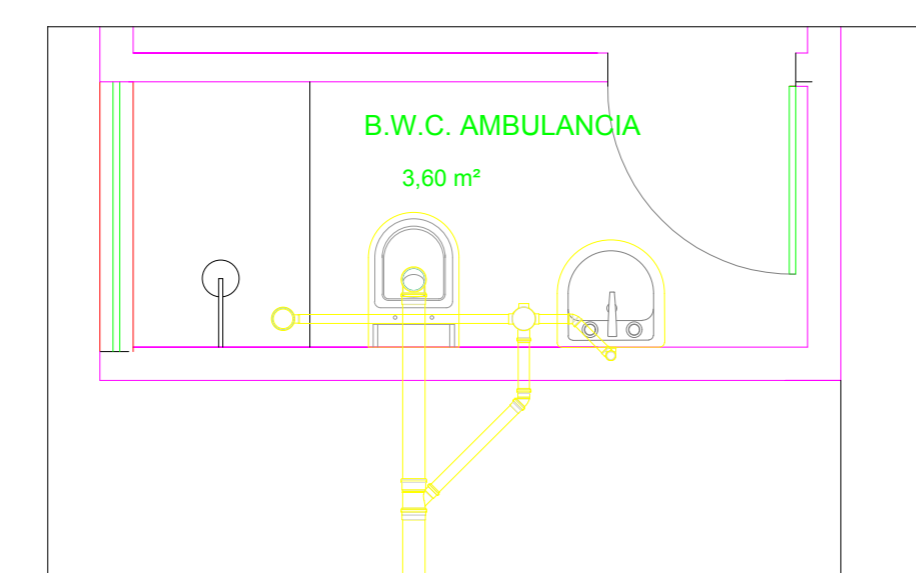

DET. E20

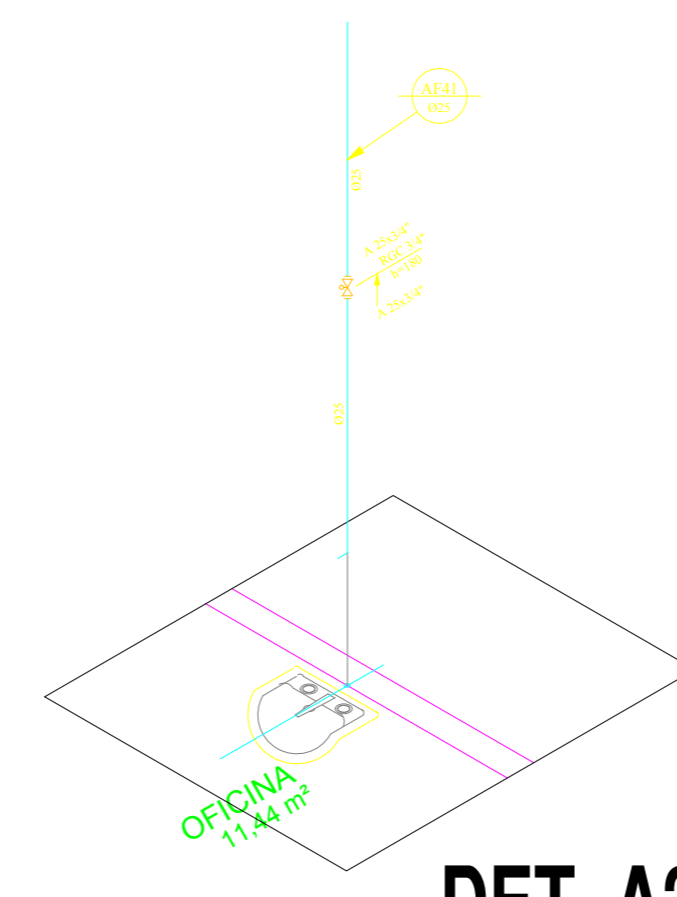

DET. A21

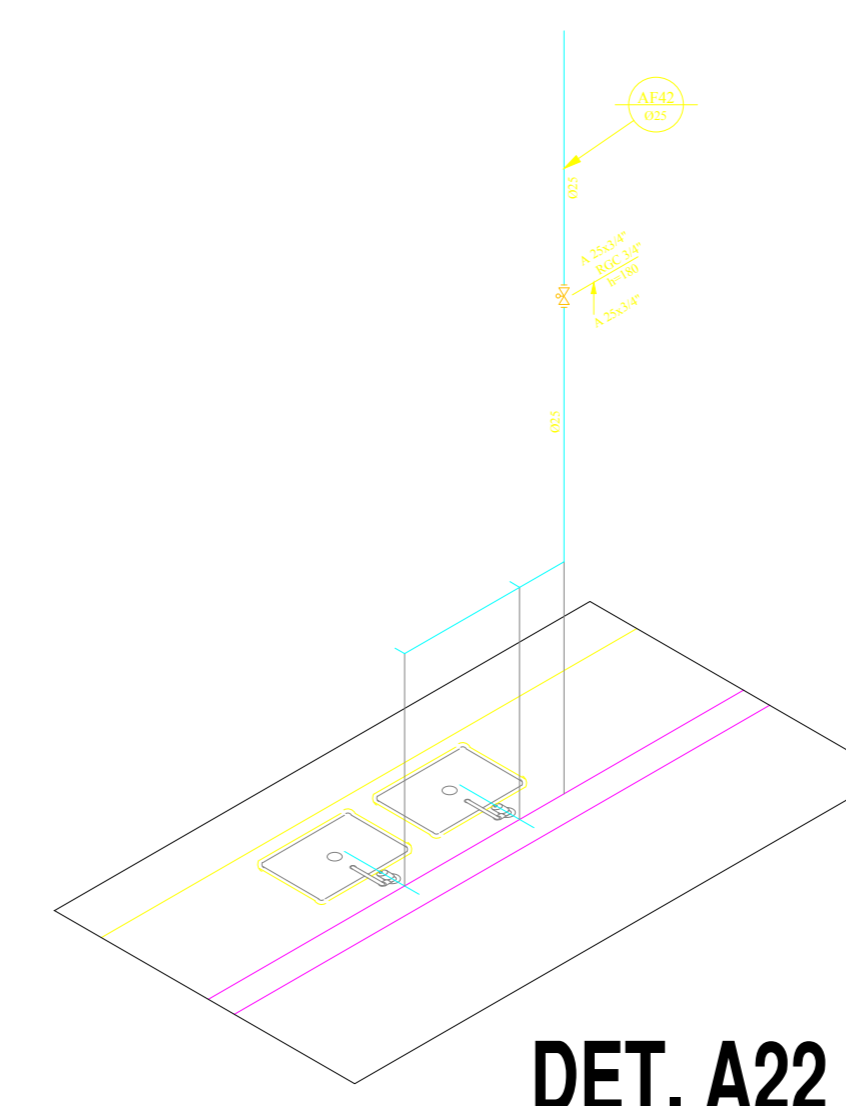

DET. A22

TÍTULO DA PRANCHA: REFORMA DO HOSPITAL DE TAMARANA: DETALHES DE ESGOTO / ÁGUA FRIA		PRANCHA: 03/04	ESCALA: 1:20
USO DA EDIFICAÇÃO: HOSPITAL MUNICIPAL DE TAMARANA			
LOCAL DA SERRA: RUA SÃO JERÔNIMO DA SERRA – JARDIM ESPERANÇA – QUADRA 04 –		DATA DO PROJETO: MARÇO 2017	
ÁREA DESTACADA 128 – TAMARANA – PARANA			
PROPRIETÁRIO: MUNICÍPIO DE TAMARANA			
SITUAÇÃO SEM ESCALA:		DECLARO QUE A APROVAÇÃO DO PROJETO NÃO IMPLICA NO RECONHECIMENTO PELA PREFEITURA DO DIREITO DE PROPRIEDADE DO TERRENO	
PROPRIETÁRIO: MUNICÍPIO DE TAMARANA		AUTOR DO PROJETO: JOSE DONALVES NETO CREA PR-86.235/D	
RESPONSÁVEL TÉCNICO: JOSE DONALVES NETO CREA PR-86.235/D		ESPAÇO RESERVADO PARA APROVAÇÃO:	
QUADRO DE ÁREAS:	ESPAÇO RESERVADO PARA APROVAÇÃO:		
DO TERRENO	2.735,58 m²		
EXISTENTE	1.009,14 m²		
A TOTAL	1.009,14 m²		
ESPAÇO RESERVADO PARA APROVAÇÃO:		ESPAÇO RESERVADO PARA APROVAÇÃO:	